

Прощание славянки

♩ = 120

1

Флейта
(пикколо)

Гобой

1
Кларнеты В

2
3

Фагот

С
А
К
С
О
Ф
О
Н
Ы

1
Альты Es

2

Тенор В

Баритон Es

1
2
Валторны F

3
4

1
2
Трубы

1
2
3
Тромбон

Колокольчики

М/барабан

Тарелки
Б/барабан

1
2
Корнеты В

Тенор В

Баритон В

1
2
Басы

17

17

18

19

20

21

22

23

24

25

26

27

28

29

30

31

32

33

34

35

36

37

38

39

40

41

42

43

44

45

46

47

48

49

50

51

52

53

54

55

56

57

58

59

60

61

62

63

64

65

66

67

68

69

70

71

72

73

74

75

76

77

78

79

80

81

82

83

84

85

86

87

88

89

90

91

92

93

94

95

96

97

98

99

100

25

- Accompaniment:** Includes piano accompaniment for the right hand (RH) and left hand (LH), often consisting of chords and rhythmic patterns.

41

tr

v

p

a2

75

84

tr

tr

tr

tr

a2

f

a2

a2

a2

1. | 2.

91

Прощание славянки

В.Агапкин

$\text{♩} = 120$
ff
tr

5 **1**

12

17

21 **2**

28 *tr*

35 **3** *tr* *tr*

41 *(tr)* *tr* *tr* *tr*

47 *(tr)* *tr*

53 4

58

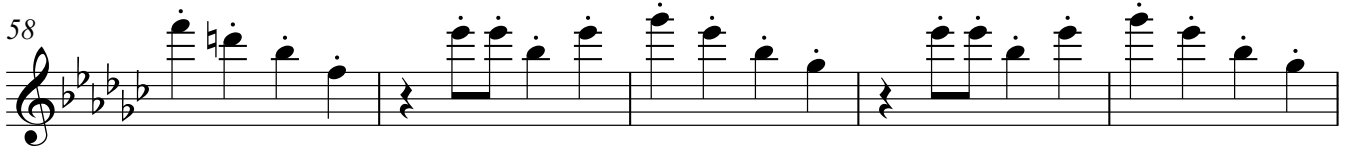

63

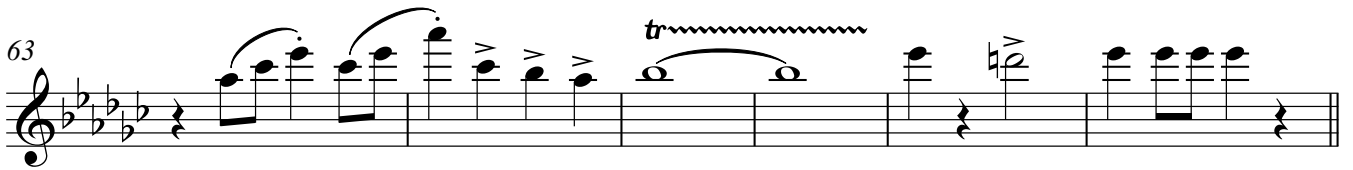

69 5

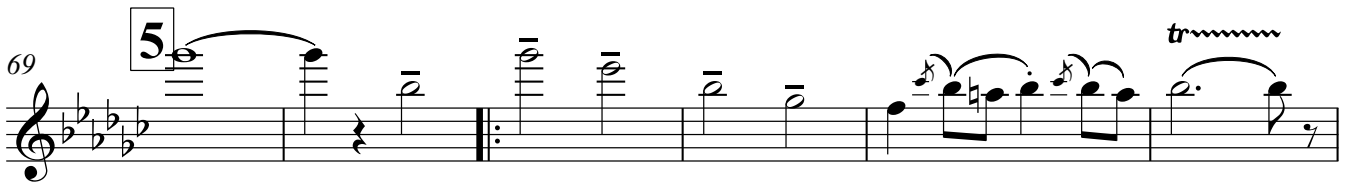

75

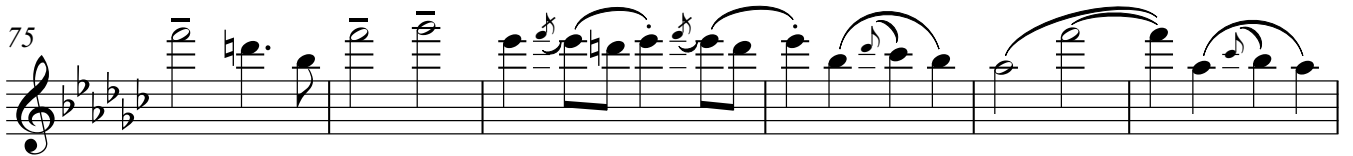

81

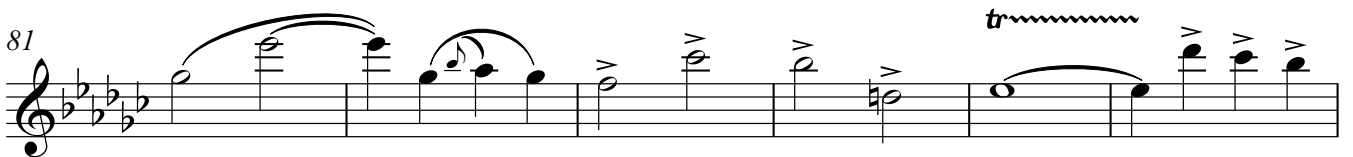

87 6

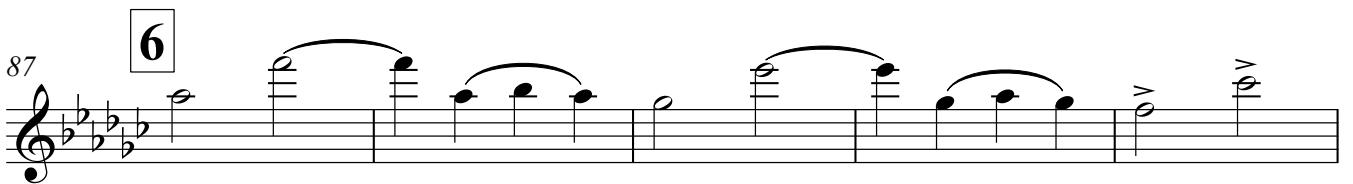

92

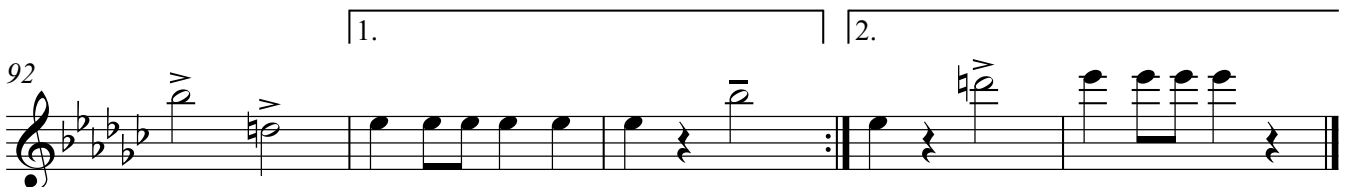

Прощание славянки

В.Агапкин

$\text{♩} = 120$
a2

tr

ff

1

5

12

18

2

24

30

37

3

tr

43

tr

48

tr

53 4

58

63

69 5

75

81

87 6

92

Прощание славянки

В.Агапкин

$\text{♩} = 120$

ff

1

5

12

18

24

30

37

3

43

48

53 4

58

63

69 5

75

81

87 6

92

Прощание славянки

В.Агапкин

$\text{♩} = 120$
ff
a2

5 **1**

12

18 **2**

25

31

37 **3**

43

48

tr

a2

53 **4** *a2*

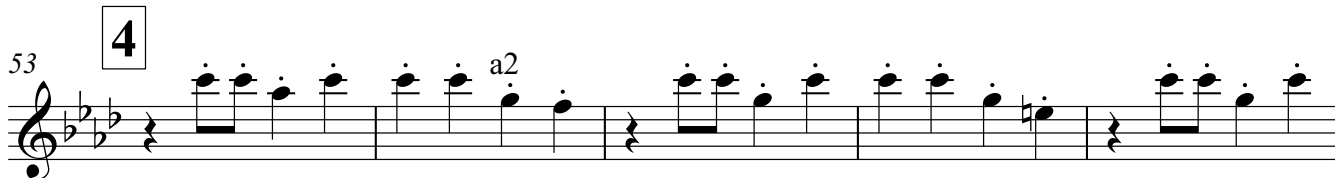

58

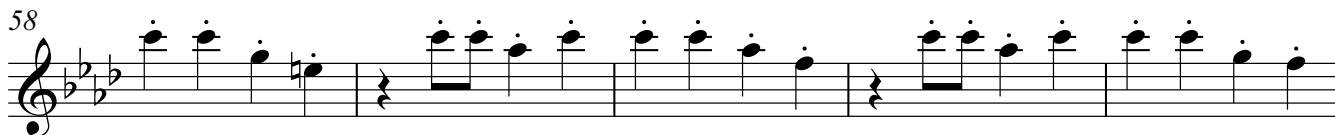

63

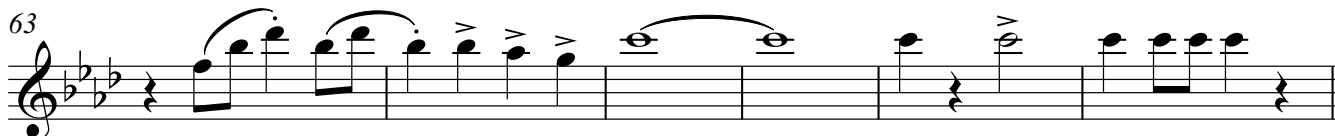

69 **5** *tr*

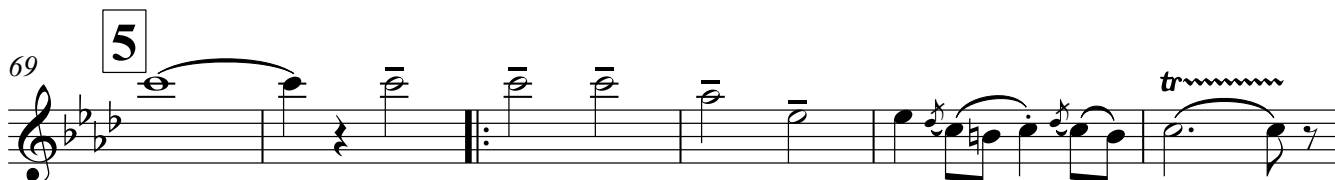

75 *a2*

81 *tr*

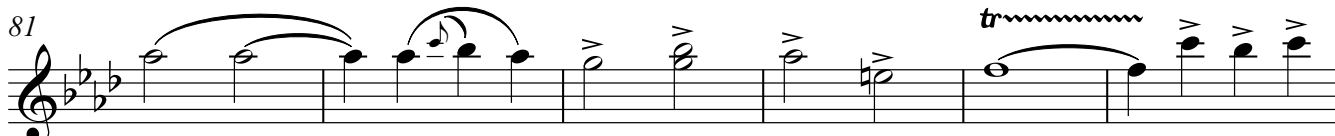

87 **6**

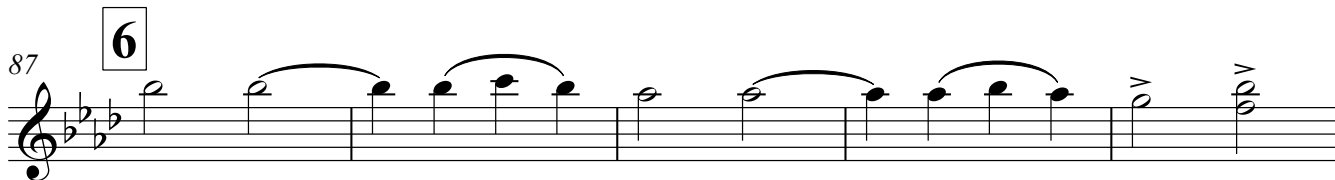

92

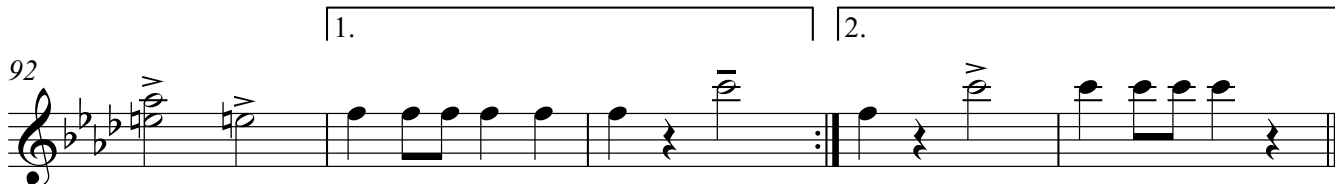

Прощание славянки

В.Агапкин

♩ = 120

5 **1** *ff*

11

16

21 **2** *a2*

27

32

37 **3** *a2*

44

a2

4

51

57

63

5

69

75

81

6

87

1. | 2.

93

Прощание славянки

В.Агапкин

$\text{♩} = 120$

ff

5 **1**

12 **2**

19

26

31

37 **3**

44

51 **4**

58

64

69

5

78

85

a2

6

91

Прощание славянки

В.Агапкин

♩ = 120

1

12

2

19

26

32

3

37

44

4

51

58

64

69

5

78

85

6

92

Прощание славянки

В.Агапкин

♩ = 120

1

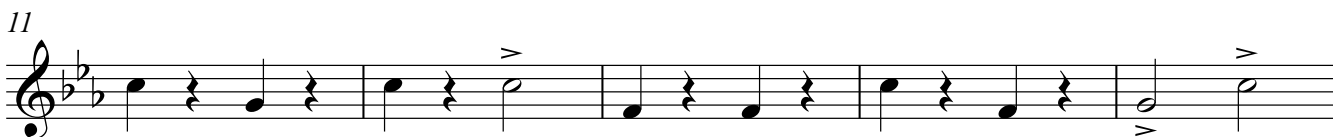

2

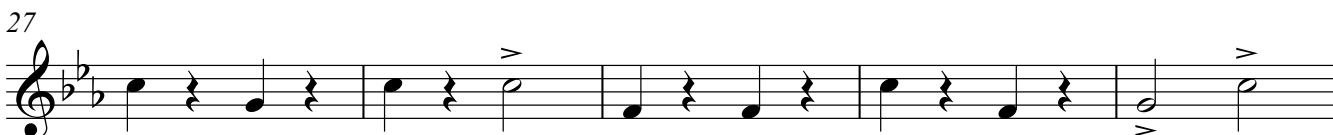
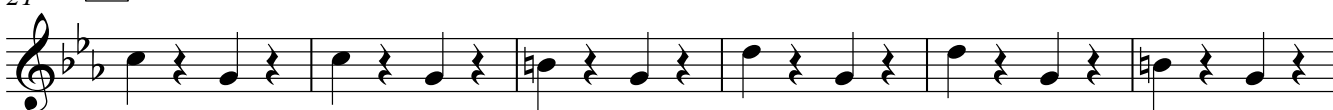

3

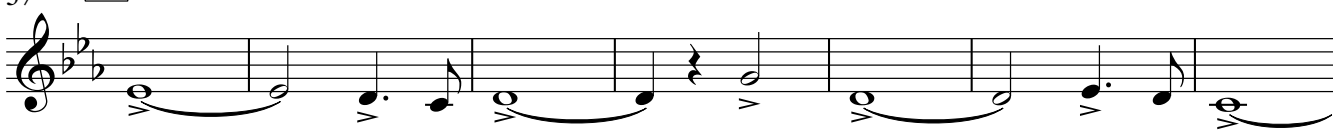

4

51

57

63

5

69

75

81

6

87

1. | 2.

93

Прощание славянки

В.Агапкин

$\text{♩} = 120$
a2

ff

5

11

16

2

21

27

32

3

37

42

Full Score

47 

4

a2

53 

59 

64 

5

a2

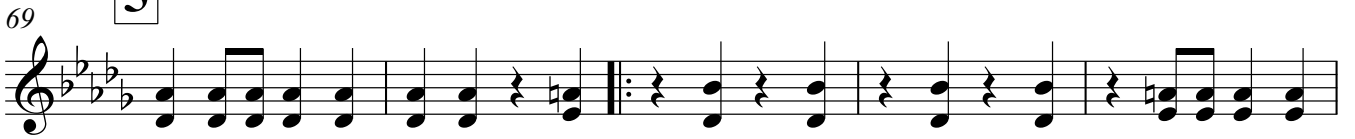
69 

74 

80 

6

86 

1.

2.

91 

Прощание славянки

В.Агапкин

$\text{♩} = 120$
a2

ff

1

5

11

16

21

27

32

37

42

47

4

52

58

a2

64

5

69

74

80

6

86

1. | 2.

91

a2

a2

Прощание славянки

В.Агапкин

$\text{♩} = 120$
ff *a2*

1

5 *a2*

12 *a2*

17 *a2*

21 *a2*

28 *a2*

33

37 *a2*

42

47

4

52

a2

57

a2

63

5

69

76

82

6

87

1. | 2.

92

a2

Прощание славянки

В.Агапкин

$\text{♩} = 120$

ff

1

5

11

16

21

27

32

37

44

51 4

58

64

69 5

77

83

87 6

92

Прощание славянки

В.Агапкин

♩ = 120

ff
1

5

11

16

2

21

27

32

3

37

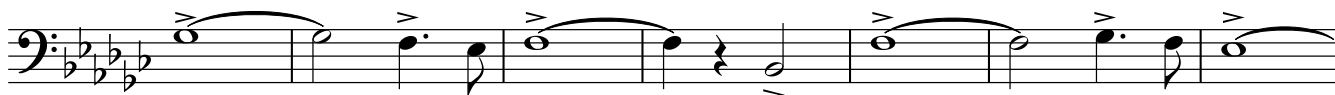

44

4

51

57

63

5

69

78

6

85

91

Прощание славянки

В.Агапкин

$\text{♩} = 120$

1

2

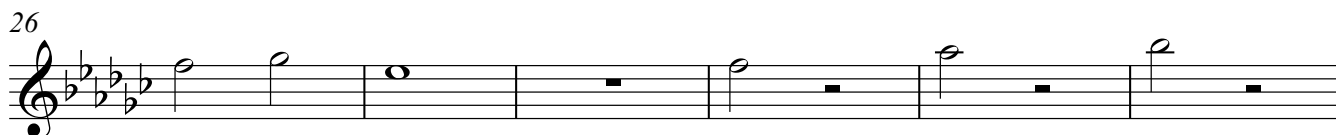

3

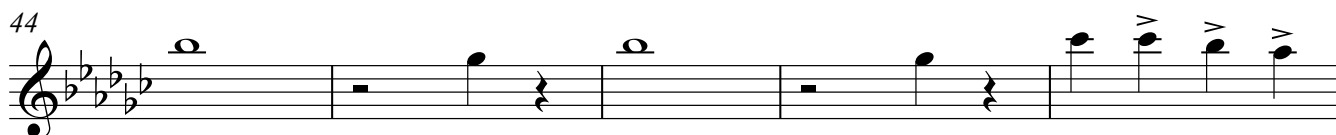
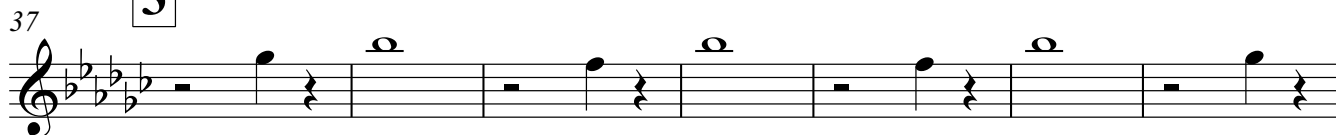

53 4

11

69 5

2 2

78

85 6

1. 2.

92

Прощание славянки

В.Агапкин

♩ = 120

5 **1**

10

15

21 **2**

26

31

37 **3**

42

Прощание славянки

В.Агапкин

$\text{♩} = 120$

5 **1**

11

16

21 **2**

27

32

37 **3**

43

Прощание славянки

В.Агапкин

$\text{♩} = 120$

1

2

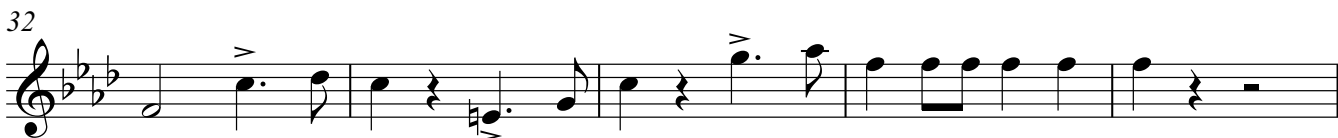

3

47

53

4

58

63

69

5

76

81

87

6

1. | 2.

92

Прощание славянки

В.Агапкин

♩ = 120

ff

1

2

3

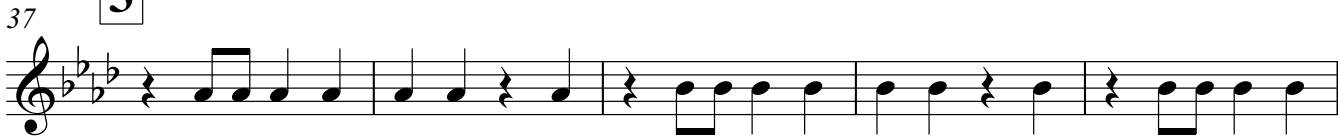

47

53

4

58

63

69

5

76

81

87

6

1. | 2.

92

Прощание славянки

В.Агапкин

$\text{♩} = 120$

1

2

3

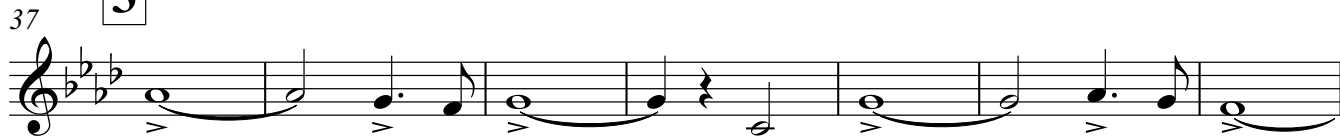

4

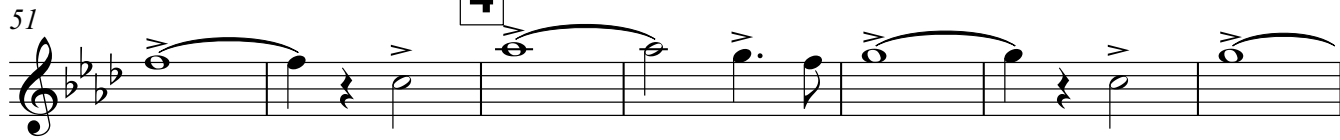

58

64

69

5

76

81

87

6

93

Прощание славянки

В.Агапкин

$\text{♩} = 120$

1

2

3

4

58

64

69 **5**

76

81

87 **6**

93

Прощание славянки

В.Агапкин

♩ = 120

5 **1**

11

16

21 **2**

27

32

37 **3**

44

V.S.

51

4

57

63

69

5

75

81

87

6

1. | 2.

93
